



Mount Sinai

Real Estate Division
1249 Park Avenue, 1st Floor
New York, NY 10029
Tel: (212) 659-9630
Fax: (212) 831-3093



ADDRESS:	333 EAST 93rd STREET, NEW YORK, NY
LOCATION:	E. 93rd Street between 1st and 2nd Avenues
YEAR BUILT:	Prior to 1896, Renovated in 1956
NUMBER OF STORIES:	6
UNIT TYPES: (subject to availability)	Studio, 1 Bedroom
TYPE OF BUILDING:	Doorman/Elevator
LAUNDRY:	Located in building
PLAYGROUND:	None
PARKING GARAGE:	None
ACCESSIBILITY:	Subway access to #6 train. MTA bus service along main avenues and thoroughfares.

For further information email housing@mountsinai.org

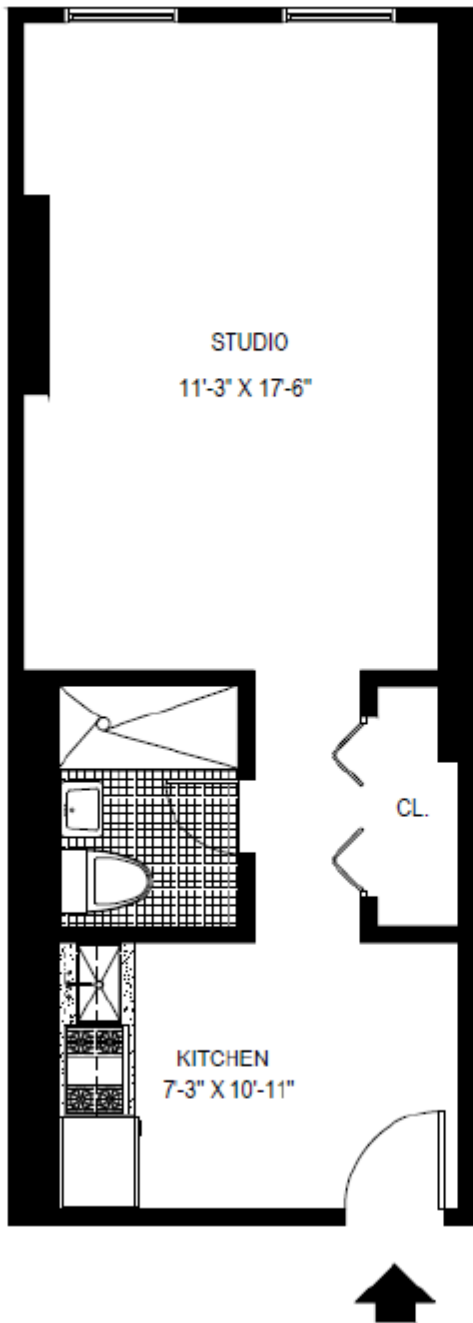

ADDRESS: 333 EAST 93RD STREET, NEW YORK, NY 10128

**STUDIO, TYPICAL
AREA: 387 Sq. Ft.**

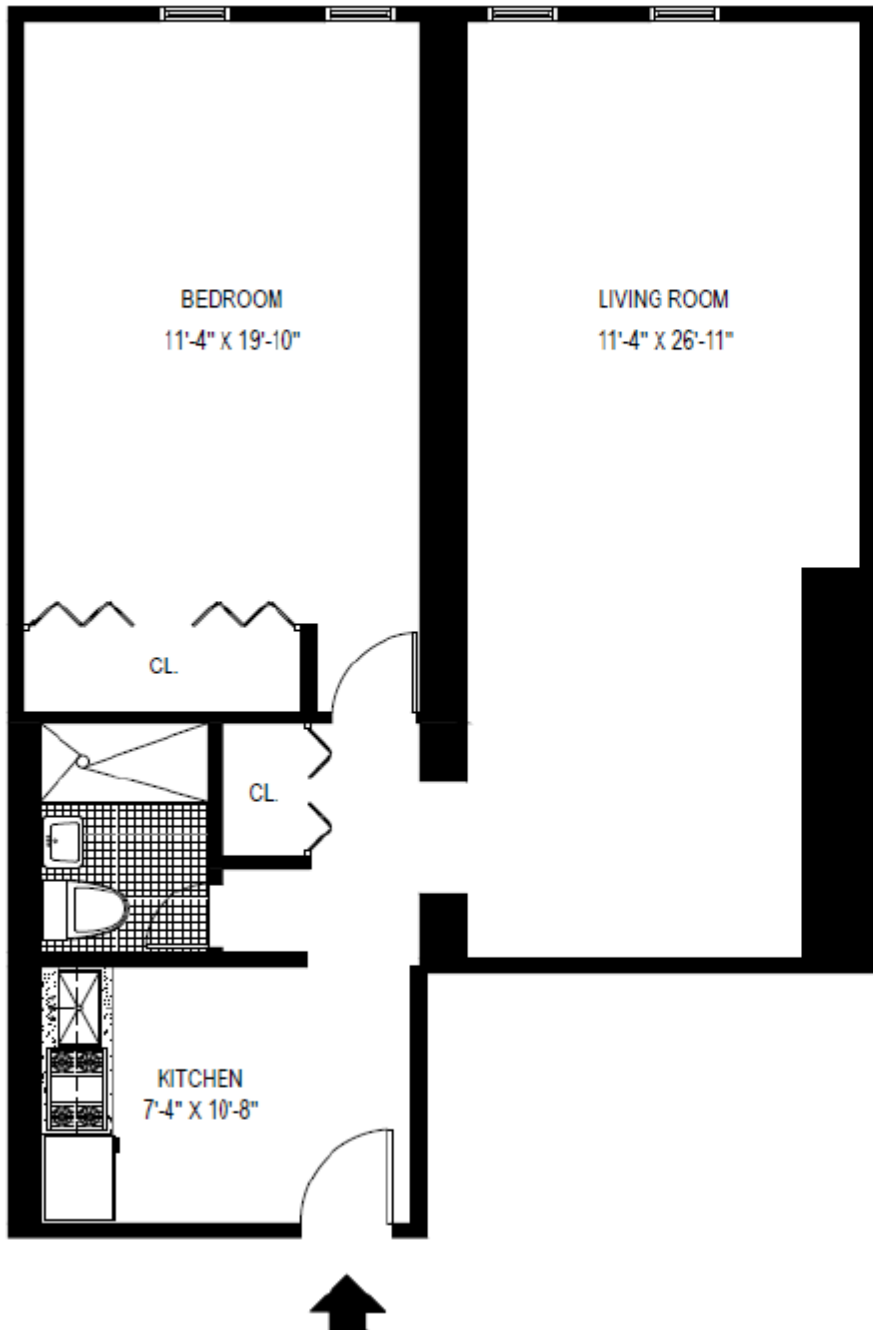

ADDRESS: 333 EAST 93RD STREET, NEW YORK, NY 10128

**A, P LINES
1 BEDROOM
AREA: 752 Sq. Ft.**

ADDRESS: 333 EAST 93RD STREET, NEW YORK, NY 10128

M, D LINES
1 BEDROOM
AREA: 875 Sq. Ft.

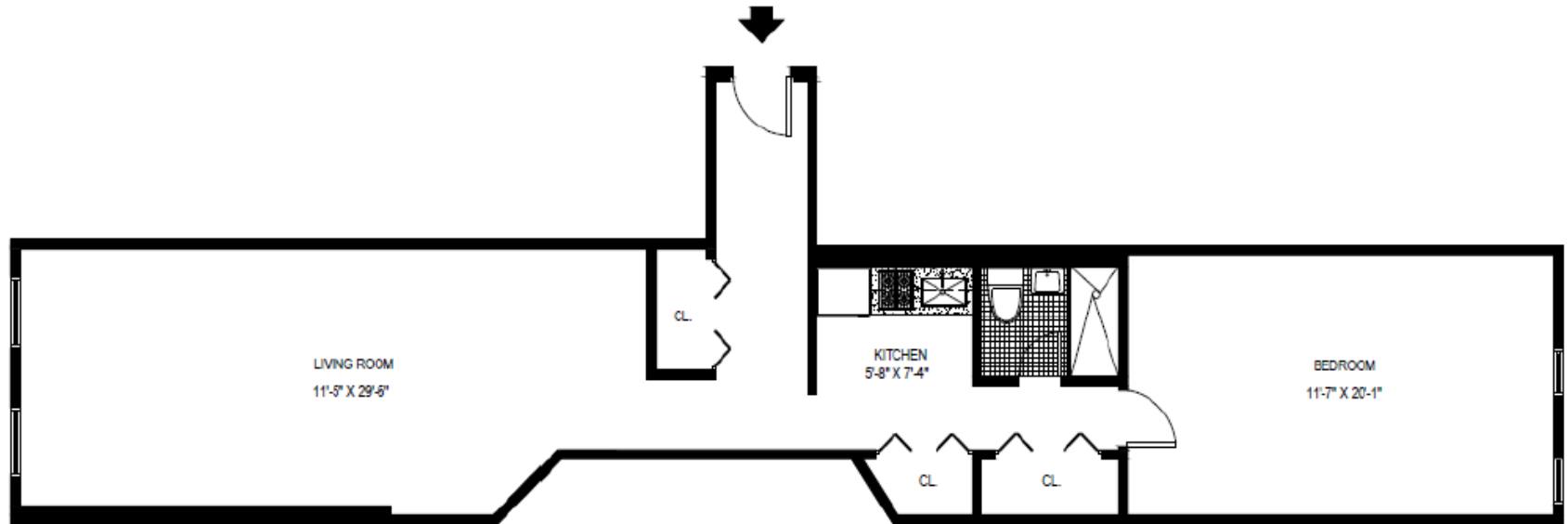



Mount
Sinai

Sample Pictures of Apartments for 333 E 93rd Street

Studio



- *Pictures are of Apt. 3F (Kitchen, Bathroom, Living Room/Bedroom).*

One Bedroom



- *Pictures are of Apt. 5M (Kitchen, Bathroom, Living Room, Bedroom).*

Note: These are samples pictures of the apartments and in some cases not all apartments contain the same features.